



2023 Members & Faculty Exhibition Online & In Gallery

Juried for Awards ~ All Media
June 9 ~ July 30, 2023



Funding is made possible in part by the New Jersey State Council on the Arts/Department of State, a Partner Agency of the National Endowment for the Arts through a grant to the Burlington County Board of County Commissioners.



Medford Arts Center - 8 N. Main St. - Medford, NJ 08055 - www.medfordarts.com
A non-profit under Chapter 501(c)(3) of the Internal Revenue Code.



2023 Members & Faculty Exhibition Online & In Gallery

Juried for Awards ~ All Media

June 9 ~ July 30, 2023

A Big Thank You to Our Juror!

About the Juror

Terri Amig

Terri Amig attended the Corcoran School of Art and Design, Washington, D.C., California Institute of Art, Valencia, California with further studies at Pennsylvania Academy of Fine Art, with Timothy Hawkeworth, and at Anderson Ranch.

She lives and works from her home/studio near the coast of southern New Jersey.

All works are available for purchase unless noted.

Purchases can be made on the website (<https://www.medfordarts.com>) using the PayPal button or by contacting Medford Arts (see below).

Purchased art will be available for pickup or shipment by the artist at the end of the exhibit.

A representative from the Arts Center or the artist will contact you to coordinate.

A portion of each sale benefits Medford Arts a 501c3 non-profit organization dedicated to serving the community, artists and art lovers for over 20 years.



Funding is made possible in part by the New Jersey State Council on the Arts/Department of State, a Partner Agency of the National Endowment for the Arts through a grant to the Burlington County Board of County Commissioners.



**Medford Arts Center - 8 N. Main St. - Medford, NJ 08055 - www.medfordarts.com
A non-profit under Chapter 501(c)(3) of the Internal Revenue Code.**



2023 Members & Faculty Exhibition Online & In Gallery

Juried for Awards ~ All Media

June 9 ~ July 30, 2023



Night Owl, Ink, 10 x 8" by Tina Armando

The detail of the lines and the angle of the head contribute well to the feeling of the nocturnal title.



Cat and Bird, Ceramic, 8 x 15" by Bluma Smith

What delightful and well thought out whimsy..



Flowers in Vase, Watercolor, 5 x 7" by Joseph Hughes

There is such a delicate beauty in this painting.

AWARDS OF EXCELLENCE

**Thank You to our Juror for the thoughtful statements
and all who submitted their beautiful work!
Congratulations to the Award Recipients!**



He Disappeared into the Silence of Small Gestures, Mixed Media, 40 x 30" by Art Smith

What mystery...it looks like a mysterious poem that makes you want to stay, wander, and listen to it over and over.

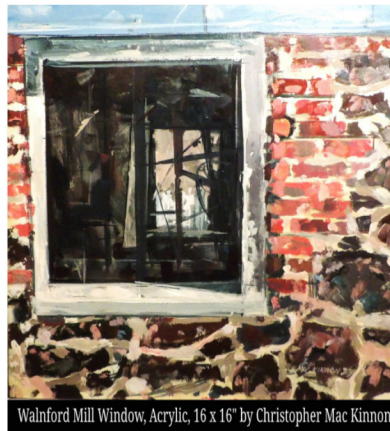

Walnford Mill Window, Acrylic, 16 x 16" by Christopher Mac Kinnon

The warmth or the bright red on the bricks in the foreground implies a warmth on your back, making you feel comforted, yet looking through the series of windows seems to imply some kind of darkness through the times of this space. Evocative work...



Still Life W/Brushes, Oil, 30 x 28" by Larry Chestnut

The symmetry, contrast, color palette create such a contained feeling of resting action. The brown space at the top really draws the whole painting down to the feeling of having just stepped away.



Funding is made possible in part by the New Jersey State Council on the Arts/Department of State, a Partner Agency of the National Endowment for the Arts through a grant to the Burlington County Board of County Commissioners.



**Medford Arts Center - 8 N. Main St. - Medford, NJ 08055 - www.medfordarts.com
A non-profit under Chapter 501(c)(3) of the Internal Revenue Code.**



2023 Members & Faculty Exhibition Online & In Gallery

Juried for Awards ~ All Media

June 9 ~ July 30, 2023



Smithville, Oil, 16.5 x 20.5" by Anthony Venturi



Halls Pond, Woodcut Print, 15 x 19" by Anthony Venturi



Rocks on Maine, Oil, 16 x 20" by Anthony Venturi



Waiting for The Wind, Watercolor, 11 x 7" by Jeffrey Chorney



Checking the Score, Watercolor, 15 X 11" by Jeffrey Chorney



Resplendence, Acrylic, 24 x 24" by Jessica Regan



Time Stands Still, Photograph, 12 x 18" by Jon Barnes

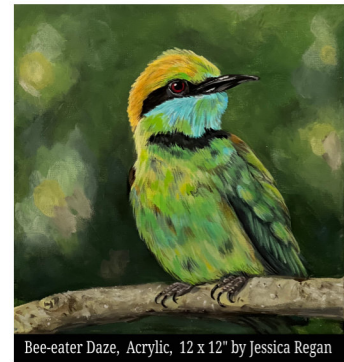

Bee-eater Daze, Acrylic, 12 x 12" by Jessica Regan



Passing Through, Photograph, 12 x 18" by Jon Barnes

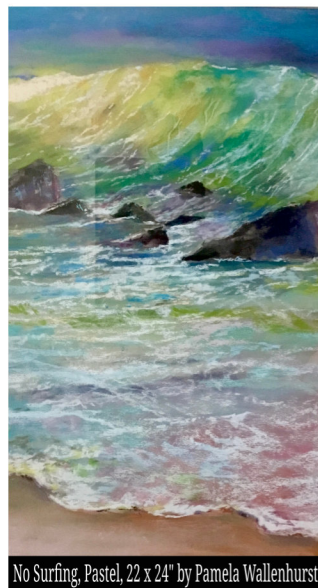

No Surfing, Pastel, 22 x 24" by Pamela Wallenhurst



Right of Way, Photograph, 12 x 18" by Jon Barnes



Funding is made possible in part by the New Jersey State Council on the Arts/Department of State, a Partner Agency of the National Endowment for the Arts through a grant to the Burlington County Board of County Commissioners.



**Medford Arts Center - 8 N. Main St. - Medford, NJ 08055 - www.medfordarts.com
A non-profit under Chapter 501(c)(3) of the Internal Revenue Code.**



2023 Members & Faculty Exhibition Online & In Gallery

Juried for Awards ~ All Media

June 9 ~ July 30, 2023



Peach Champagne, Oil, 12 x 16" by Namita Wlotko



At Burlington County Agricultural Center, Watercolor, 10 x 14" by Richard Hoffman



Midday Breeze, Oil, 20 x 24" by Namita Wlotko



Howell Farm, Watercolor, 13 x 21" by Richard Hoffman



View of Batsto Mansion, Watercolor, 14 x 10" by Richard Hoffman



Block Party, Acrylic, 20 x 16" by Christine Wagner



Made in the Shade, Acrylic, 20 x 16" by Christine Wagner



It must be Spring, Acrylic, 20 x 16" by Christine Wagner



Vibration, Photograph, 12 x 16" by Ericka Midiri

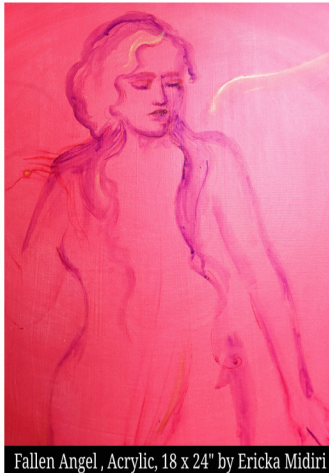

Fallen Angel, Acrylic, 18 x 24" by Ericka Midiri



Maya's Jewels, Oil, 11 x 14" by Namita Wlotko



Lanterns, Watercolor, 15 x 23" by Jo Cooney



Funding is made possible in part by the New Jersey State Council on the Arts/Department of State, a Partner Agency of the National Endowment for the Arts through a grant to the Burlington County Board of County Commissioners.



**Medford Arts Center - 8 N. Main St. - Medford, NJ 08055 - www.medfordarts.com
A non-profit under Chapter 501(c)(3) of the Internal Revenue Code.**



2023 Members & Faculty Exhibition Online & In Gallery

Juried for Awards ~ All Media

June 9 ~ July 30, 2023



Beethoven Should Have Used Waze, Mixed Media Collage, 20 x 16" by Jeff Feeny



My Beach, Watercolor, 19 x 23" by Sandra Reilly

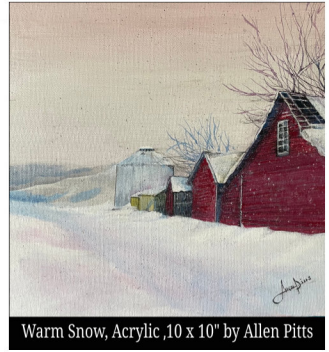

Warm Snow, Acrylic, 10 x 10" by Allen Pitts



Are You Ready for Some Football?, Oil, 9 X 12" by Sheila Mashaw

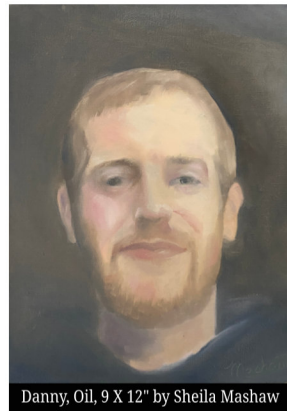

Danny, Oil, 9 X 12" by Sheila Mashaw

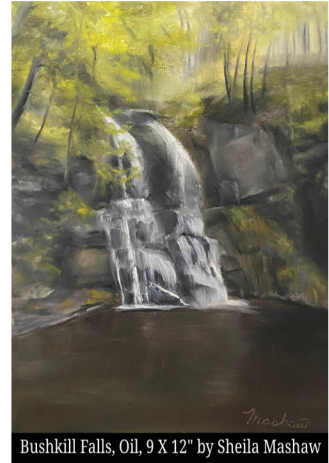

Bushkill Falls, Oil, 9 X 12" by Sheila Mashaw



It's All about the Numbers, Acrylic, 12 x 12" by Jeff Feeny



Ochre Pitcher, Oil, 11 x 14" by Judy Fusco



Blossom Time, Watercolor, 19 x 23" by Sandra Reilly



Legacy, Ink, 18 x 24" by Jo Cooney



The Climb, Acrylic, 9 x 12" by Allen Pitts



Beethoven Running Late to the Symphony, Mixed Media Collage, 20 x 16" by Jeff Feeny



Funding is made possible in part by the New Jersey State Council on the Arts/Department of State, a Partner Agency of the National Endowment for the Arts through a grant to the Burlington County Board of County Commissioners.



Medford Arts Center - 8 N. Main St. - Medford, NJ 08055 - www.medfordarts.com
A non-profit under Chapter 501(c)(3) of the Internal Revenue Code.



2023 Members & Faculty Exhibition Online & In Gallery

Juried for Awards ~ All Media

June 9 ~ July 30, 2023



Brown Tea Pot, Oil, 16 x 20" by Judy Fusco



Oyster Shells, Acrylic, 11 x 24" by Bluma Smith



Blue and Orange, Oil, 16 x 20" by Judy Fusco



Curious Eyes, Oil, 9 x 12" by Judy Braddy



2 Irises, Oil, 11 x 14" by Mimi Betz

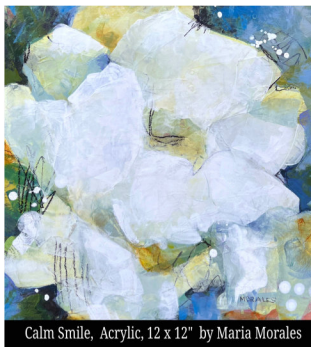

Calm Smile, Acrylic, 12 x 12" by Maria Morales



Tulip Sorbet, Acrylic, 12 x 12" by Maria Morales

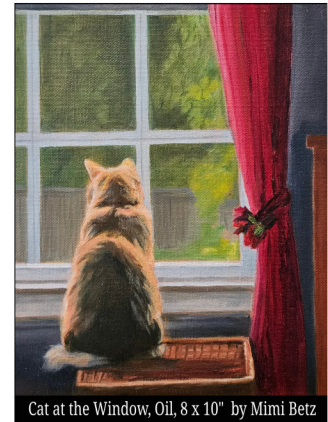

Cat at the Window, Oil, 8 x 10" by Mimi Betz



NJ Red Bell Peppers, Oil, 8 x 8" by Mimi Betz



A Soft Haven, Watercolors, 14 x 10.25" by Judy Braddy



Purple Haze, Acrylic, 12 x 12" by Maria Morales



Funding is made possible in part by the New Jersey State Council on the Arts/Department of State, a Partner Agency of the National Endowment for the Arts through a grant to the Burlington County Board of County Commissioners.



Medford Arts Center - 8 N. Main St. - Medford, NJ 08055 - www.medfordarts.com
A non-profit under Chapter 501(c)(3) of the Internal Revenue Code.



2023 Members & Faculty Exhibition Online & In Gallery

Juried for Awards ~ All Media

June 9 ~ July 30, 2023

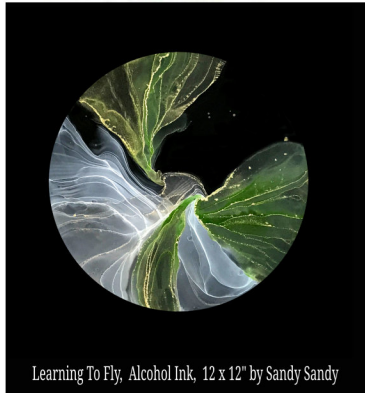

Learning To Fly, Alcohol Ink, 12 x 12" by Sandy Sandy



Morning Mist Over the Bog, Photograph, 16 X 20" by Jack Labor

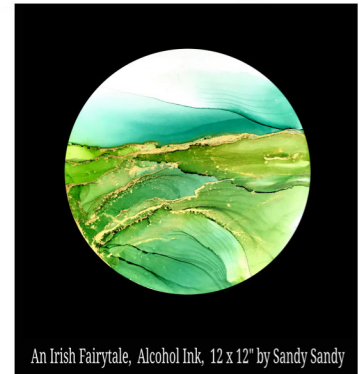

An Irish Fairytale, Alcohol Ink, 12 x 12" by Sandy Sandy



Back Alley, Watercolor, 14 x 11" by Joseph Hughes



Climb Every Mountain, Alcohol Ink, 12 x 12" by Sandy Sandy



On the moon, Oil, 18 x 24" by Victoria Benedict



Malibu Cliffs, Watercolor, 7 x 13" by Joseph Hughes



Dream Woman, Oil, 30 x 24" by Victoria Benedict



The Couple, Acrylic, 11 X 18" by Wendy S. Abramowitz

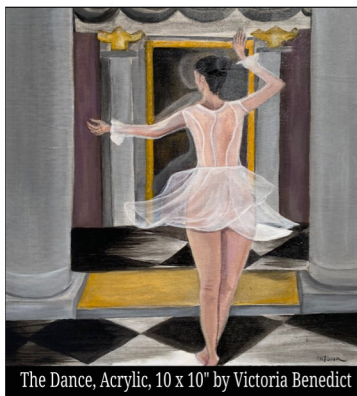

The Dance, Acrylic, 10 x 10" by Victoria Benedict



Mesmerized, Photograph, 16 X 20" by Diane Emerson

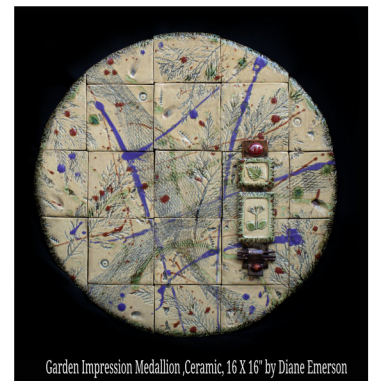

Garden Impression Medallion, Ceramic, 16 X 16" by Diane Emerson



Funding is made possible in part by the New Jersey State Council on the Arts/Department of State, a Partner Agency of the National Endowment for the Arts through a grant to the Burlington County Board of County Commissioners.



**Medford Arts Center - 8 N. Main St. - Medford, NJ 08055 - www.medfordarts.com
A non-profit under Chapter 501(c)(3) of the Internal Revenue Code.**



2023 Members & Faculty Exhibition Online & In Gallery

Juried for Awards ~ All Media
June 9 ~ July 30, 2023



Budding Milkweed, Ink, 7 x 5" by Tina Armando



Bears & Moose, Mosaic, 12 x 24" by Robin Brownfield



San Gimignano Sunset, Ink, 12 x 9" by Tina Armando



Woman with a Pearl Necklace, Acrylic, 11 X 14" by Wendy S. Abramowitz



City Lights, Mosaic, 24 X 18" by Robin Brownfield



Angels Falling, Acrylic, 24 x 30" by Mary DeMarco



Caught In the Act, Ink, 11 x 14" by Lydia Congiu



Athena, Mosaic, 24 X 18" by Robin Brownfield



Sakura Night, Acrylic, 12 x 16" by Lydia Congiu



Tranquility #2, Watercolor, 11 x 12" by Carolyn Peterson

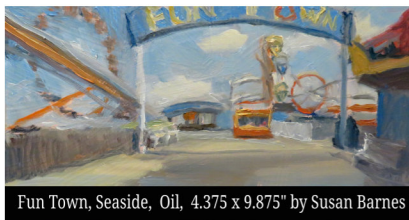

Fun Town, Seaside, Oil, 4.375 x 9.875" by Susan Barnes

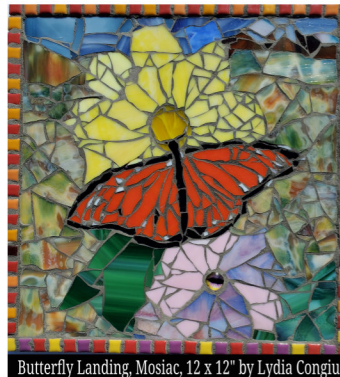

Butterfly Landing, Mosaic, 12 x 12" by Lydia Congiu

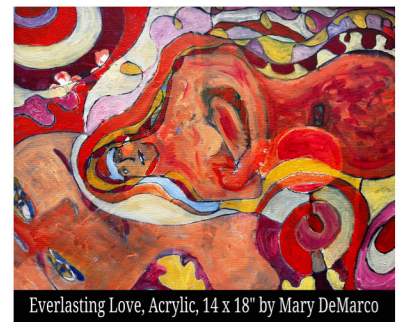

Everlasting Love, Acrylic, 14 x 18" by Mary DeMarco



Funding is made possible in part by the New Jersey State Council on the Arts/Department of State, a Partner Agency of the National Endowment for the Arts through a grant to the Burlington County Board of County Commissioners.



Medford Arts Center - 8 N. Main St. - Medford, NJ 08055 - www.medfordarts.com
A non-profit under Chapter 501(c)(3) of the Internal Revenue Code.



2023 Members & Faculty Exhibition Online & In Gallery
Juried for Awards ~ All Media
June 9 ~ July 30, 2023



Ellie, Oil, 22 x 28" by Peggy Marcasciano



Anchored in the Lake, Oil, 11 x 14" by Diana Gawlinski



Farm Afternoon, Oil, 16 x 20" by Denise McDaniel



Sunrise at the Beach, Oil, 20 x 24" by Diana Gawlinski



Fennel, Red Onion, Garlic, Oil, 12 x 12" by Susan Barnes

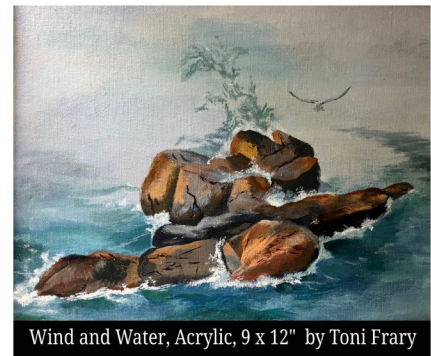

Wind and Water, Acrylic, 9 x 12" by Toni Frary

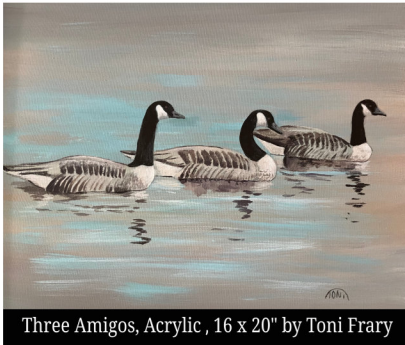

Three Amigos, Acrylic, 16 x 20" by Toni Frary



The Creek, Oil, 16 x 20" by Denise McDaniel



Balancing Act, Oil, 9 x 12" by Susan Barnes



The Terrace Gardens, Oil, 12 x 16" by Denise McDaniel



Bluebird Beauties, Colored pencil, 8 x 10" by Toni Frary



Sunset, Oil, 18 x 20" by Diana Gawlinski



Funding is made possible in part by the New Jersey State Council on the Arts/Department of State, a Partner Agency of the National Endowment for the Arts through a grant to the Burlington County Board of County Commissioners.



Medford Arts Center - 8 N. Main St. - Medford, NJ 08055 - www.medfordarts.com
A non-profit under Chapter 501(c)(3) of the Internal Revenue Code.



2023 Members & Faculty Exhibition Online & In Gallery

Juried for Awards ~ All Media

June 9 ~ July 30, 2023



Gimme Shelter #5, Acrylic, 12 x 16" by Christopher Mac Kinnon

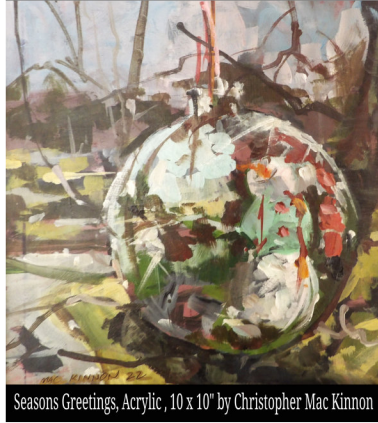

Seasons Greetings, Acrylic, 10 x 10" by Christopher Mac Kinnon



Emerald Isle Sunset, Oil, 11 x 13" by Mary DeMarco

All works are available for purchase unless noted.

Purchases can be made on the website (<https://www.medfordarts.com>) using the PayPal button or by contacting Medford Arts (see below).

Purchased art will be available for pickup or shipment by the artist at the end of the exhibit.

A representative from the Arts Center or the artist will contact you to coordinate.

A portion of each sale benefits Medford Arts a 501c3 non-profit organization dedicated to serving the community, artists and art lovers for over 20 years.



Funding is made possible in part by the New Jersey State Council on the Arts/Department of State, a Partner Agency of the National Endowment for the Arts through a grant to the Burlington County Board of County Commissioners.



**Medford Arts Center - 8 N. Main St. - Medford, NJ 08055 - www.medfordarts.com
A non-profit under Chapter 501(c)(3) of the Internal Revenue Code.**



2023 Members & Faculty Exhibition Online & In Gallery

Juried for Awards ~ All Media

June 9 ~ July 30, 2023

Gallery hours :
Fridays & Saturdays from 1 to 5 pm
Sundays from 1 to 3 pm

**Thank you to our donors
and
Artist Members!**

A Big Thank You to Our Sponsors!



Funding is made possible in part by the New Jersey State Council on the Arts/Department of State, a Partner Agency of the National Endowment for the Arts through a grant to the Burlington County Board of County Commissioners.



Medford Arts Center - 8 N. Main St. - Medford, NJ 08055 - www.medfordarts.com
A non-profit under Chapter 501(c)(3) of the Internal Revenue Code.