

# Medford Arts

United Through Arts

*presents*



*Credit: Art of Japan Logo Design by Emma Rich*

## The Art of Japan

Juried Exhibition Online

all media

September 1 through September 30, 2021

*Works inspired by the Culture of Japan*

Medford Arts cultural program 'United Through Arts' presents works inspired by Japan's rich culture and history of art and design through all mediums of art.

**UNITED THROUGH ARTS** was created to educate and empower our community by sharing our rich and diverse cultural arts as expressed through various forms of Art

<https://www.medfordarts.com>



Little Samurai, Watercolor, 23 x 20" by Michael Scherfen

**FIRST PLACE AWARD**



Kyoto, Pen & Ink, 9 x 14" by Megan Homovich

**SECOND PLACE AWARD**

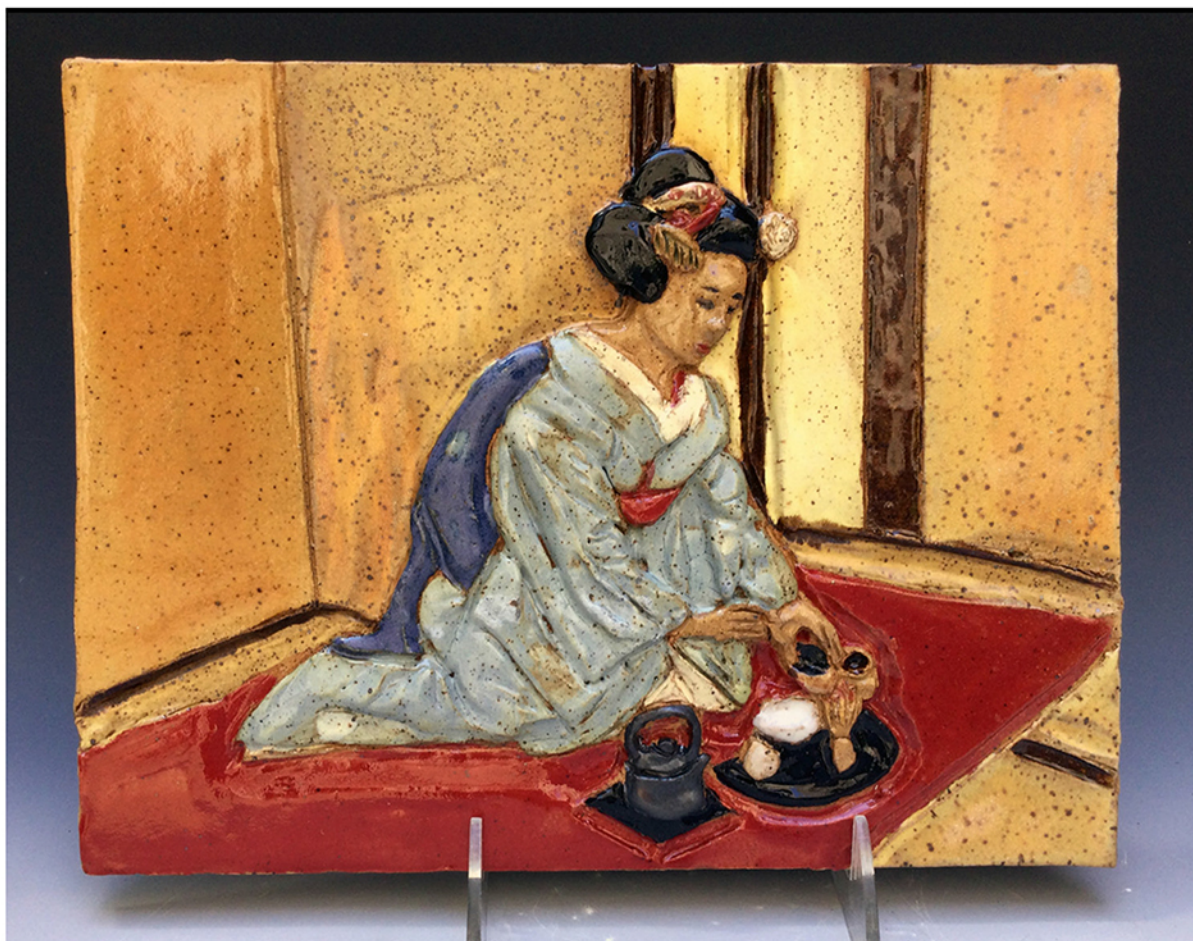

Chanoyu, Bas Relief Stoneware, 7.5 x 10" by Dara Tesse

**THIRD PLACE AWARD**



The Bride, Watercolor, 19 x 13" by Michael Scherfen



He Restores My Soul, Acrylic, 24 x 20" by Margaret Howard

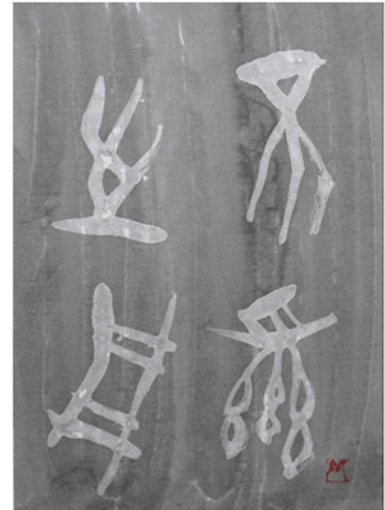

Unchained Boat, Sumi ink/Rice paper, 13 x 9.5" by Mayumi Tomii

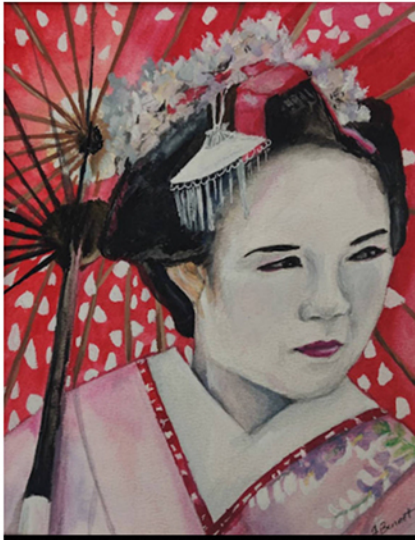

Untitled, Gouche/Watercolor, size not stated, by Fran Bennett



Carrefour, Acrylic/paper/14K gold leaf/vinyl, 30 x 30" by Acquietta Williams

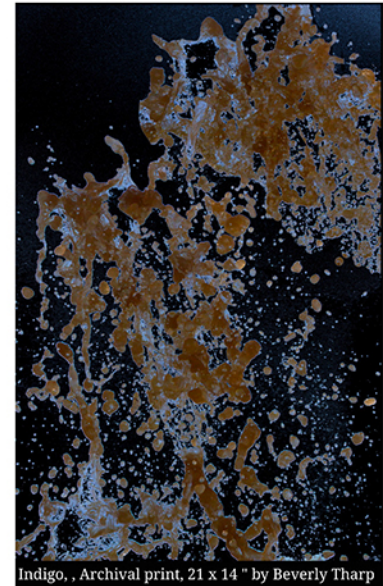

Indigo, Archival print, 21 x 14 " by Beverly Tharp

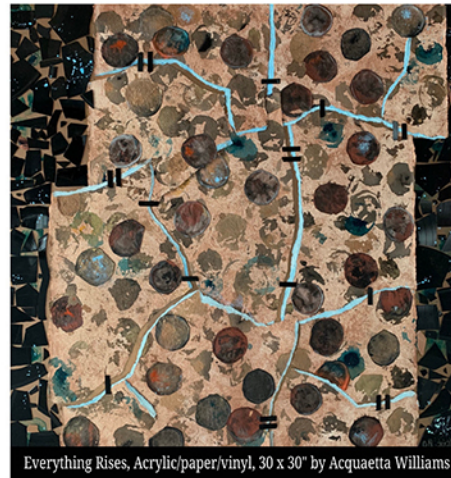



Hope - Cherry Blossoms, Acrylic/Airbrush, 21 x 28" by Margaret Howard



Hana (flower), Sumi ink/Rice paper, 13 x 9" by Mayumi Tomii



Summer Festival, Photograph, 8.5 x 11" by Mayumi Tomii



Awakening, Acrylic/paper/vinyl, 30 x 30" by Acquaeeta Williams



Winter Plum, Watercolor (unmatted/unframed), 26.5 x 19" by Sallie Bowen



Blue Teapot, Stoneware, 7.5 x 7.25 x 5.5" by Dara Tesse

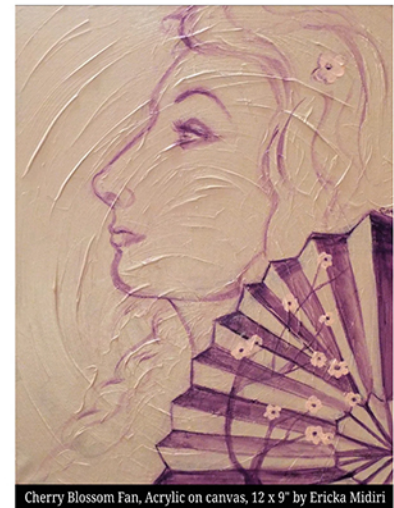
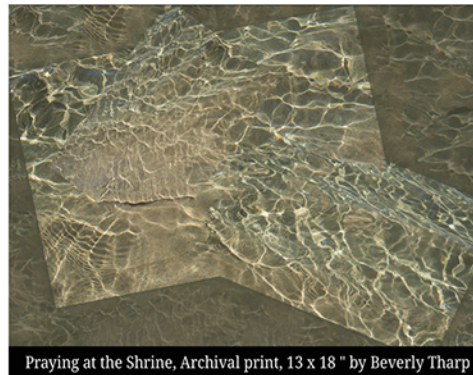
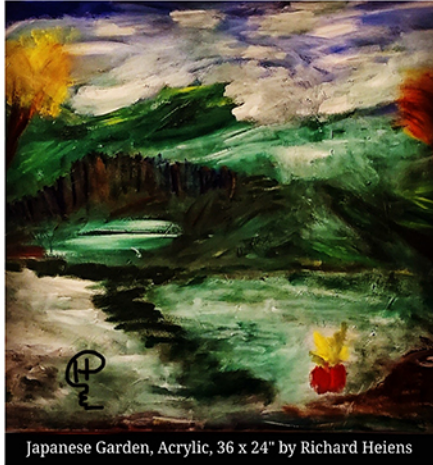





Sukoyaka, Ink on Japanese washi paper, 25cm x 20cm by Rie Matsumoto



Kabuki Actor 2, Watercolor, 12 x 9 " by Ritu Singh

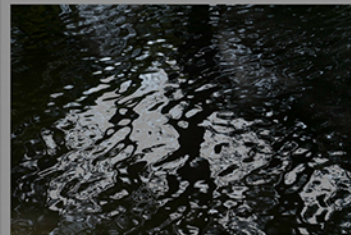
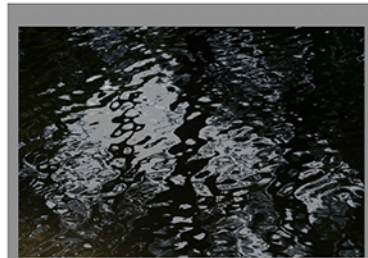

Emerging Bodhisattvas, Archival print, 32 x 16 " by Beverly Tharp



Clashing Waves, Acrylic & Oil, 48 x 36 " by Carla Munoz



Shibui, Oxidized Bronze paint/Wood, 12 x 8 x 2" by Ed Whitmore



# Thank You to Our Sponsors!

EXHIBITION PROGRAM SPONSOR

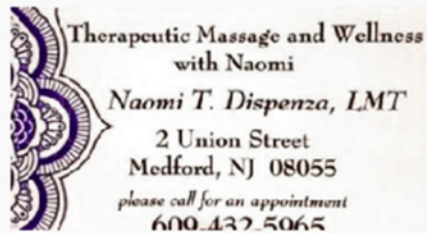

MADE POSSIBLE BY FUNDS FROM THE BURLINGTON COUNTY BOARD OF COMMISSIONERS, DEPARTMENT OF RESOURCE CONSERVATION, DIVISION OF PARKS, A PARTNER OF THE NEW JERSEY STATE COUNCIL ON THE ARTS.

